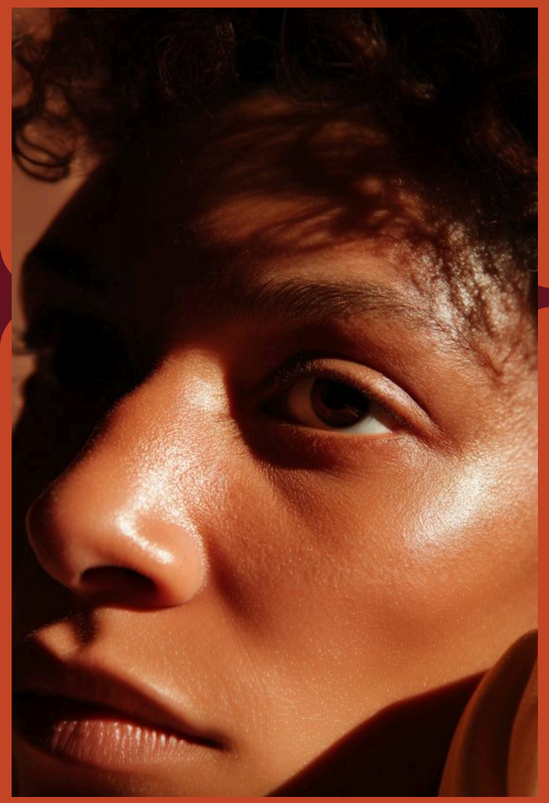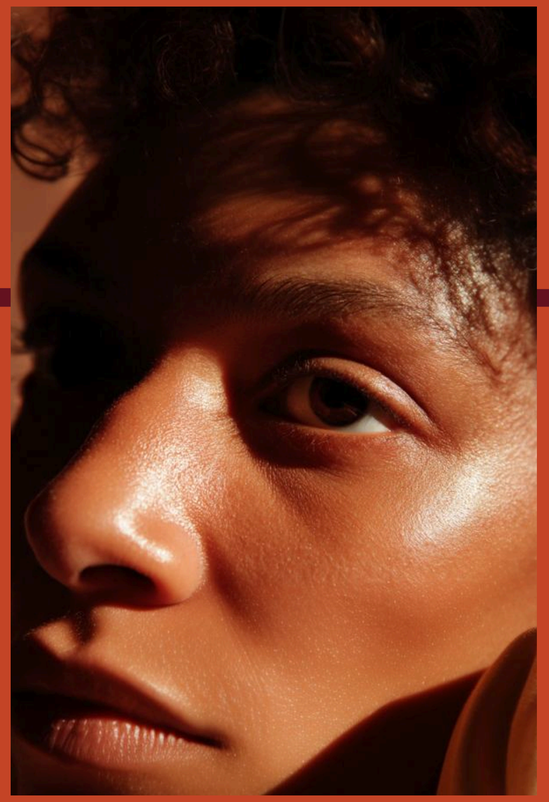# STEADY SERUM IS DESIGNED FOR EVERYDAY EASE